

# Míg Jézust nem ismertem - partitúra

Pengetős zenekarra  
átírta: Erdei Béla

I. / II. mand.  
III. mand.  
Tenor-mand.  
Gítár  
B. gitár

*rit.* *sf* *a tempo* *rit.*

8

*Lassan* II. *Duett*

G

17

*Tutti*

1. 2.

C D7 G A

29

*rit:*

*rit:*

*rit:*

*rit:*

*rit:*

E7 A D E7 A

*E.B.*

# Mig Jézust nem ismertem

I. mandolin

*rit.*

*sf* *a tempo*

*rit.*

6  
*Lassan*

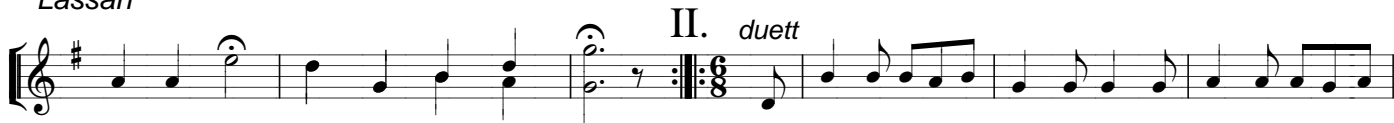

12

19

26

33

# Mig Jézust nem ismertem

II. mandolin

# Míg Jézust nem ismertem

III. mandolin

# Míg Jézust nem ismertem

Tenormandolin

6

12

19

26

33

# Mig Jézust nem ismertem

gitár

The score is written for guitar in treble clef, 4/4 time, with a key signature of one sharp (F#). It consists of six systems of music. The first system (measures 1-5) features chords G, D7, G, E7, and Am. The second system (measures 6-11) includes chords D7, G, Em, Cb7, Em, Cb7, Em, Cb7, D7, G, D7, G, Am, D7, and Em. The third system (measures 12-18) starts with a *lassan* marking and includes chords C, A7, G, D7, G, followed by a double bar line and a *duett* section in 6/8 time with chords G and D7. The fourth system (measures 19-25) includes chords G, D7, G, C, D7, G, and *tutti* G. The fifth system (measures 26-32) features chords D7, G, C, D7, G1, and 2. The sixth system (measures 33-38) includes chords A, E7, A, D, E7, and A, ending with a fermata and the initials 'E.B.'.

# Míg Jézust nem ismertem

Basszusgítár

